



INDIAN SCHOOL DARSAIT
 TERM II – MARCH 2019
 YEARLY EXAMINATION
 ENVIRONMENTAL STUDIES



Class:III Sec:

Date: 06.03.2019

Name:

Max.Marks:50

Time: 2 hrs.

Roll No:

Q.I Choose the correct answer:

5x½ = 2½

- 1) We breathe out _____.
 a) Oxygen b) carbon dioxide c) nitrogen d) hydrogen
- 2) With the help of wells, tube-wells and hand-pumps we draw out _____ water.
 a) Sea b) river c) underground d) lake
- 3) Moving air is called _____.
 a) Loo b) breeze c) storm d) wind
- 4) Our _____ is a unique planet.
 a) Earth b) Mars c) Venus d) Saturn
- 5) Part of the plant that grows under the soil is _____.
 a) Flower b) root c) stem d) leaves

Q.II Match the following:

5x½ = 2½

(A)

(B)

- | | |
|--------------------|------------------------|
| 1) Cherrapunji | a) Amavasya |
| 2) Creepers | b) water borne disease |
| 3) Use of charcoal | c) maximum rainfall |
| 4) New moon | d) watermelon |
| 5) Jaundice | e) air pollution |

1 - _____ 2 - _____ 3 - _____ 4 - _____ 5 - _____

Q.III Fill up the blanks with appropriate words: 5x1 = 5

- 1) _____ covers three-fourth of our earth's surface.
- 2) We enjoy hot coffee in _____.
- 3) _____ is the study of stars, planets and universe.
- 4) Air is a _____ of gases.
- 5) The substance that gives green colour to leaves is called _____.

Q.IV Name the following: 4x1 = 4

- 1) The king of all seasons. _____
- 2) Plants that have small stems and are bushy. _____
- 3) The tiny pores present on the lower surface of leaf. _____
- 4) The earth's natural satellite. _____

Q.V Identify the pictures with the help of given clues: 4x1 = 4

1) Type of wind

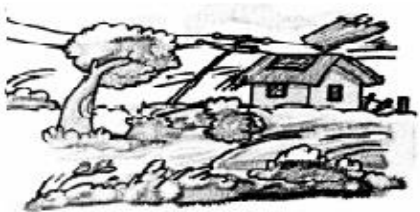

2) Type of root

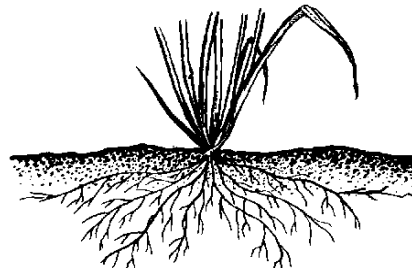

3) A method of conserving water



4) Name the process



Q.VI Define the following:

4x1 = 4

- 1) Seed Dispersal= _____

- 2) Revolution= _____

- 3) Satellite = _____

- 4) Frost= _____

Q.VII Give Reason:

4x1 = 4

1) The balloon bursts when we blow excess air in it.

Ans: _____

2) We feel uncomfortable after rains during monsoon.

Ans: _____

3) Water is one of the most precious resource on earth.



Ans: _____

4) Use of plastic bags must be banned.

Ans: _____

Q.VIII Observe the pictures and do as directed:

4x3 = 12

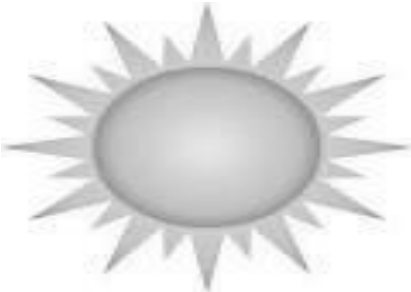
<p>1.</p>  <p>shutterstock www.shutterstock.com • 287069234</p>	<p>a) Name the type of plant. _____</p> <p>b) Give two examples. _____ _____</p> <p>c) What kind of stem do they have? _____ _____ _____</p>
<p>2.</p> 	<p>a) Identify the season. _____</p> <p>b) Which season follows it? _____</p> <p>c) How is the weather during the season? _____ _____</p>
<p>3.</p> 	<p>a) Identify the picture. _____</p> <p>b) Name the heavenly bodies that move around it? _____</p> <p>c) Two important things for which we depend on it? _____ _____</p>

4.



a) Identify the picture.

b) How can we prevent this? (2 points)

Q.IX Answer the following:

4x2 = 8

1) Describe the Solar System. (2 points)

Ans: _____

2) Write two properties of air.

Ans: _____

3) Differentiate between Weather and Seasons. (1 point each)

Weather	Seasons
1.	1.

4) How do leaves prepare food for the plant?

Ans: _____

Q.X Do as directed:

2x2 = 4

1. Draw the missing parts and label the diagram.

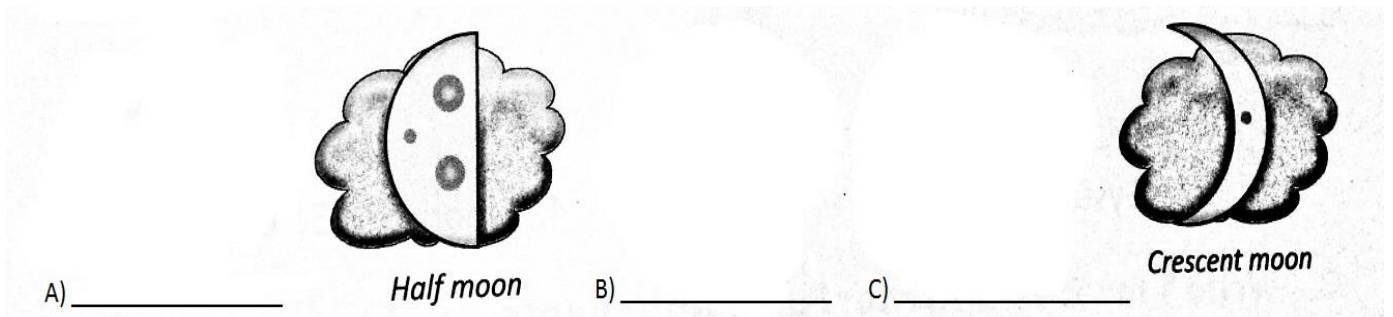

Phases of Moon

2. Label the parts A, B, C and D.

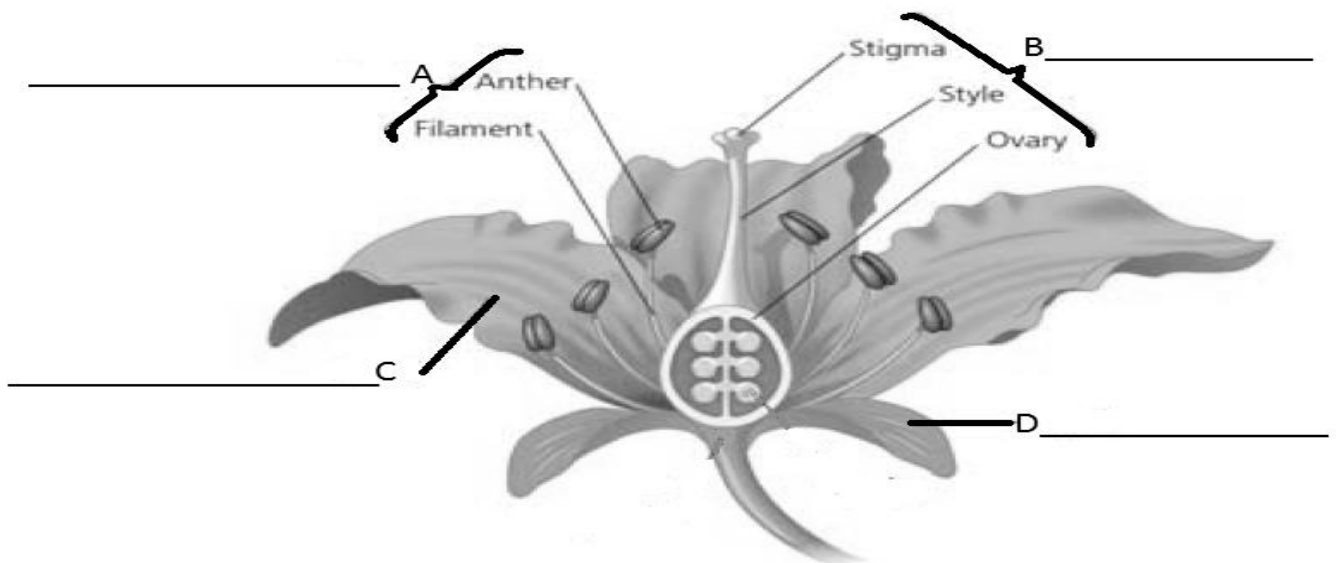

Structure of Flower