



INDIAN SCHOOL DARSAIT
DEPARTMENT OF SOCIAL SCIENCE



Subject: Social Science **Topic: Major landforms of the earth** **Date of worksheet: 25-11 -18**

Resource Person: Johncy Antony **Date :**

Name of the Student : **Class & Division :** **Roll Number :**

I	Fill in the blanks.	
1	Plateau is a flat topped _____ standing above the surrounding area.	1
2	The _____ is a line of mountains.	1
3	Sports like paragliding, river rafting and skiing are popular in the _____	1
4	Frozen rivers of ice are known as _____.	1
5	A _____ is an unbroken flat or low-level land.	1
6	The world's highest plateau is the _____.	1
7	The climate of mountains is _____.	1
8	The _____ plateau in India is one of the oldest plateaus.	1
9	_____ are most useful areas for human habitation.	1
10	The _____ and _____ are ideal for cultivation of crops.	1
II	What are the following plateaus known for?	
11	Deccan Plateau _____	1
12	African Plateau _____	1
13	Chotanagpur Plateau _____	1
III	Which type of mountains are the following.	
14	Himalayas _____	1
15	Alps _____	1
16	Aravali Range _____	1
17	Appalachians _____	1
18	Urals _____	1



INDIAN SCHOOL DARSAIT
DEPARTMENT OF SOCIAL SCIENCE



IV	Answer the following.	
19	Which plains are the most densely populated regions of the country? <hr/> <hr/> <hr/>	1
20	What are horsts and graben? <hr/> <hr/> <hr/> <hr/>	1
V	Differentiate between the following.	
21	A mountain and a hill. <hr/> <hr/> <hr/> <hr/> <hr/>	2
22	Erosion and deposition <hr/> <hr/> <hr/> <hr/> <hr/>	2

VI Diagram- based questions.

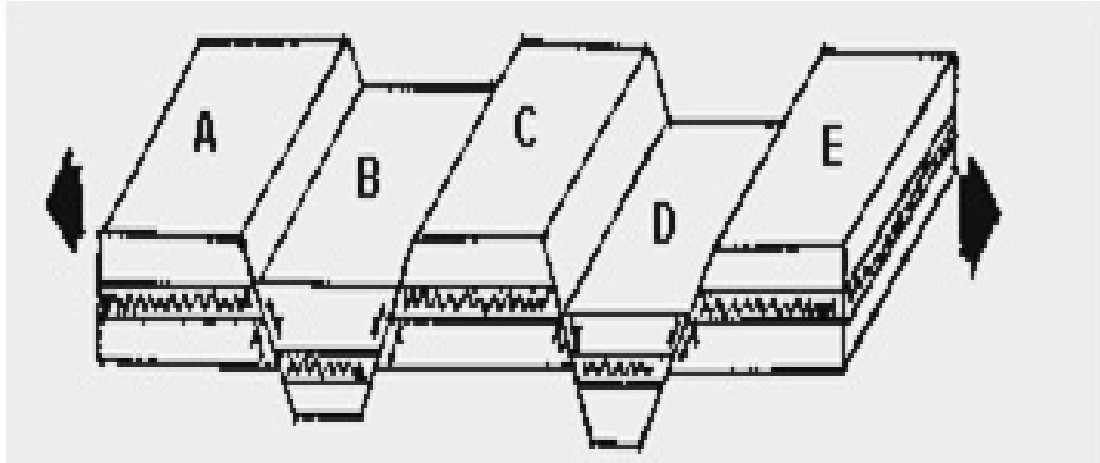

Identify the features marked as A, B, C and D in the given diagram and write their names in the space provided.

1

A, C and E _____
B and D _____

VII In which countries the following are located

5

Relief features	Countries
Chotanagpur Plateau	_____
River Yangtze	_____
The Eastern Plateau	_____
Mt Kilimanjaro	_____
Mauna Kea	_____

VIII Name the different parts of the volcano in the diagram given below.

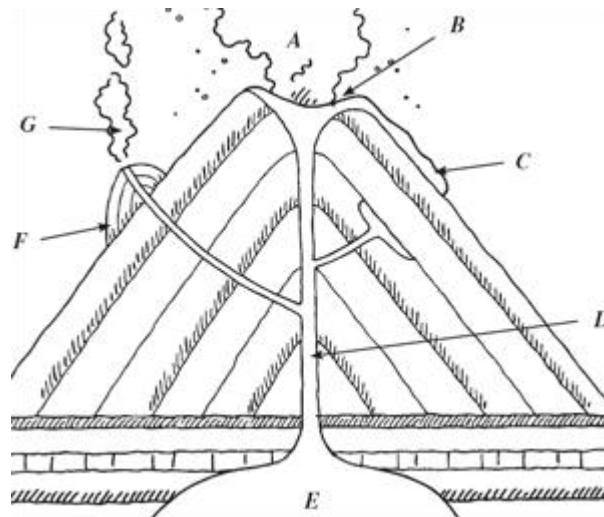

- A _____
- B _____
- C _____
- D _____
- E _____
- F _____
- G _____